

\$355,000 - 2391 2nd Street Pike, NEWTOWN

MLS® #PABU2039786

\$355,000

3 Bedroom, 1.50 Bathroom, 1,449 sqft
Residential on 1 Acres

NONE AVAILABLE, NEWTOWN, PA

This is your chance to own a 1900s home in the historic village of Penns Park. With original wide planked wood floors throughout the home you will find characteristics that are unique to the time period. As you enter the property, you step immediately into the spacious family room with lots of natural light. The sitting room has driveway access with stone and brick fireplace. The kitchen is a large addition to the home with a half bath, wood burning stove and views of the rear brick patio. Follow the brick pathway between the home and detached garage to find your way to the extensive back yard. The second floor has an office, two bedrooms and full bath. The third floor has a large open space capable of being another living area or bedroom. Plenty of driveway parking in addition to the garage. With a little updating the home can be picture perfect. Award winning Council Rock School District. Just a quick commute to I-95, the Turnpike or public transportation.

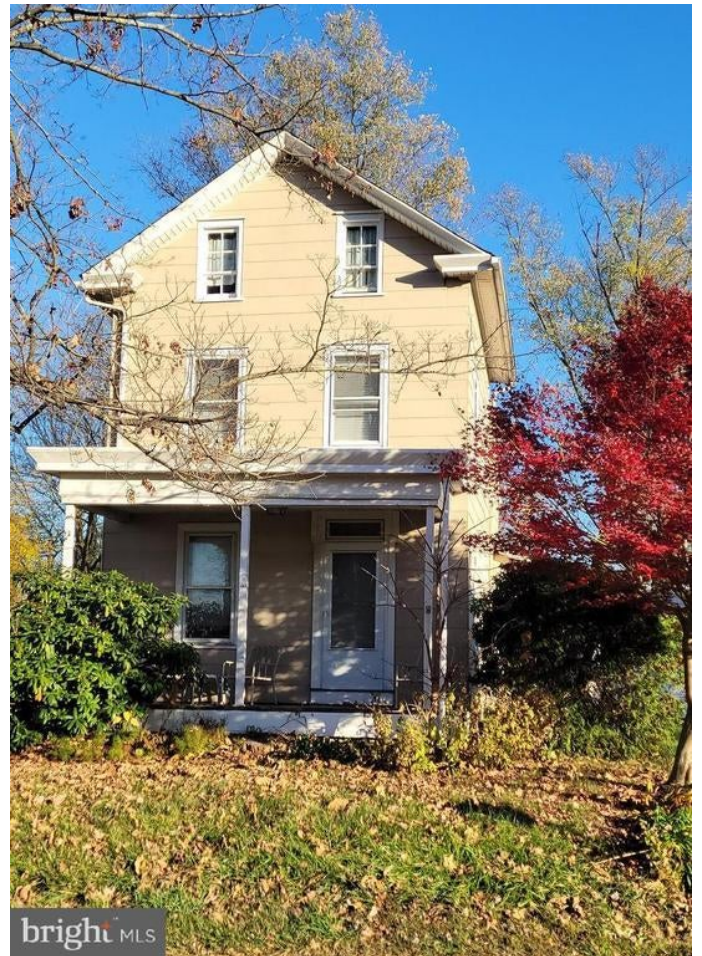

Built in 1900

Essential Information

MLS® #	PABU2039786
Sold Price	\$355,000
Bedrooms	3
Bathrooms	1.50
Full Baths	1
Half Baths	1

Square Footage	1,449
Acres	0.54
Year Built	1900
Type	Residential
Sub-Type	Detached
Style	Victorian
Status	Closed
Sold Date	June 15th, 2023

Community Information

Address	2391 2nd Street Pike
Area	Wrightstown Twp (10153)
Subdivision	NONE AVAILABLE
City	NEWTOWN
County	BUCKS-PA
State	PA
Zip Code	18940

Amenities

Parking	Paved Driveway
# of Garages	2
Garages	Garage - Front Entry, Garage - Side Entry

Interior

Appliances	Cooktop, Oven-Self Cleaning, Oven/Range-Electric
Heating	Hot Water
Cooling	Wall Unit
Fireplace	Yes
# of Fireplaces	1
Fireplaces	Brick
# of Stories	3
Stories	3

Exterior

Exterior	Frame
Exterior Features	Patio, Porch(es)
Roof	Pitched
Foundation	Concrete Perimeter

School Information

District	COUNCIL ROCK
High	COUNCIL ROCK HIGH SCHOOL NORTH

Additional Information

Zoning	VR1
--------	-----

Listing Details

Listing Office	BHHS Fox & Roach -Yardley/Newtown
----------------	-----------------------------------

© 2024 TREND, All Rights Reserved. Information Deemed Reliable But Not Guaranteed.The data relating to real estate for sale on this website appears in part through the TREND Internet Data Exchange program, a voluntary cooperative exchange of property listing data between licensed real estate brokerage firms in which RE/MAX Elite Bucks County Real Estate participates, and is provided by TREND through a licensing agreement.The information provided by this website is for the personal, non-commercial use of consumers and may not be used for any purpose other than to identify prospective properties consumers may be interested in purchasing.Some properties which appear for sale on this website may no longer be available because they are under contract, have sold or are no longer being offered for sale.

Listing information last updated on April 29th, 2024 at 2:01pm EDT