

\$320,000 - 6812-6848 Tohickon Hill Rd, PIPERSVILLE

MLS® #PABU2046086

\$320,000

0 Bedroom, 0.00 Bathroom,
Land on 10 Acres

N/A, PIPERSVILLE, PA

Large level wooded lot in very quiet area in rural Bucks County. Central Bucks School District. Very close to Point Pleasant, Doylestown and New Hope. Property is in ACT 319 and can be built upon and retain ACT 319. Please check Plumstead Twp. zoning ordinance for building regulations. Septic permit has been acquired and information is available.

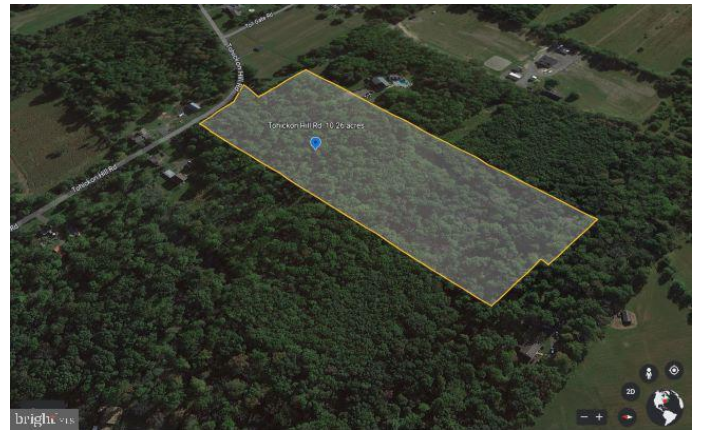

Essential Information

MLS® #	PABU2046086
Sold Price	\$320,000
Bathrooms	0.00
Acres	10.26
Type	Land
Sub-Type	Land
Status	Closed
Sold Date	July 31st, 2023

Community Information

Address	6812-6848 Tohickon Hill Rd
Area	Plumstead Twp (10134)
Subdivision	N/A
City	PIPERSVILLE
County	BUCKS-PA
State	PA
Zip Code	18947

Exterior

Lot Description Level, Pond, Private, Trees/Wooded, Road Frontage, Rural, Secluded

School Information

District CENTRAL BUCKS

Additional Information

Zoning RURAL RESIDENTIAL

Listing Details

Listing Office BHHS Fox & Roach-Doylestown

© 2024 TREND, All Rights Reserved. Information Deemed Reliable But Not Guaranteed.The data relating to real estate for sale on this website appears in part through the TREND Internet Data Exchange program, a voluntary cooperative exchange of property listing data between licensed real estate brokerage firms in which RE/MAX Elite Bucks County Real Estate participates, and is provided by TREND through a licensing agreement.The information provided by this website is for the personal, non-commercial use of consumers and may not be used for any purpose other than to identify prospective properties consumers may be interested in purchasing.Some properties which appear for sale on this website may no longer be available because they are under contract, have sold or are no longer being offered for sale.

Listing information last updated on May 1st, 2024 at 3:16pm EDT